CAMPIONATO PROVINCIAL DE CROSS EN IDADE ESCOLAR

PORTAS 19- 02 -2011

CATEGORIAS		DISTANCIAS
BENXAMIN	FEMININO	700 m
BENXAMIN	MASCULINO	700 m
ALEVIN	FEMININO	1200 m
ALEVIN	MASCULINO	1600 m
INFANTIL	FEMININO	1600 m
INFANTIL	MASCULINO	2000 m
CADETE	FEMININO	2000 m
CADETE	MASCULINO	4000 m

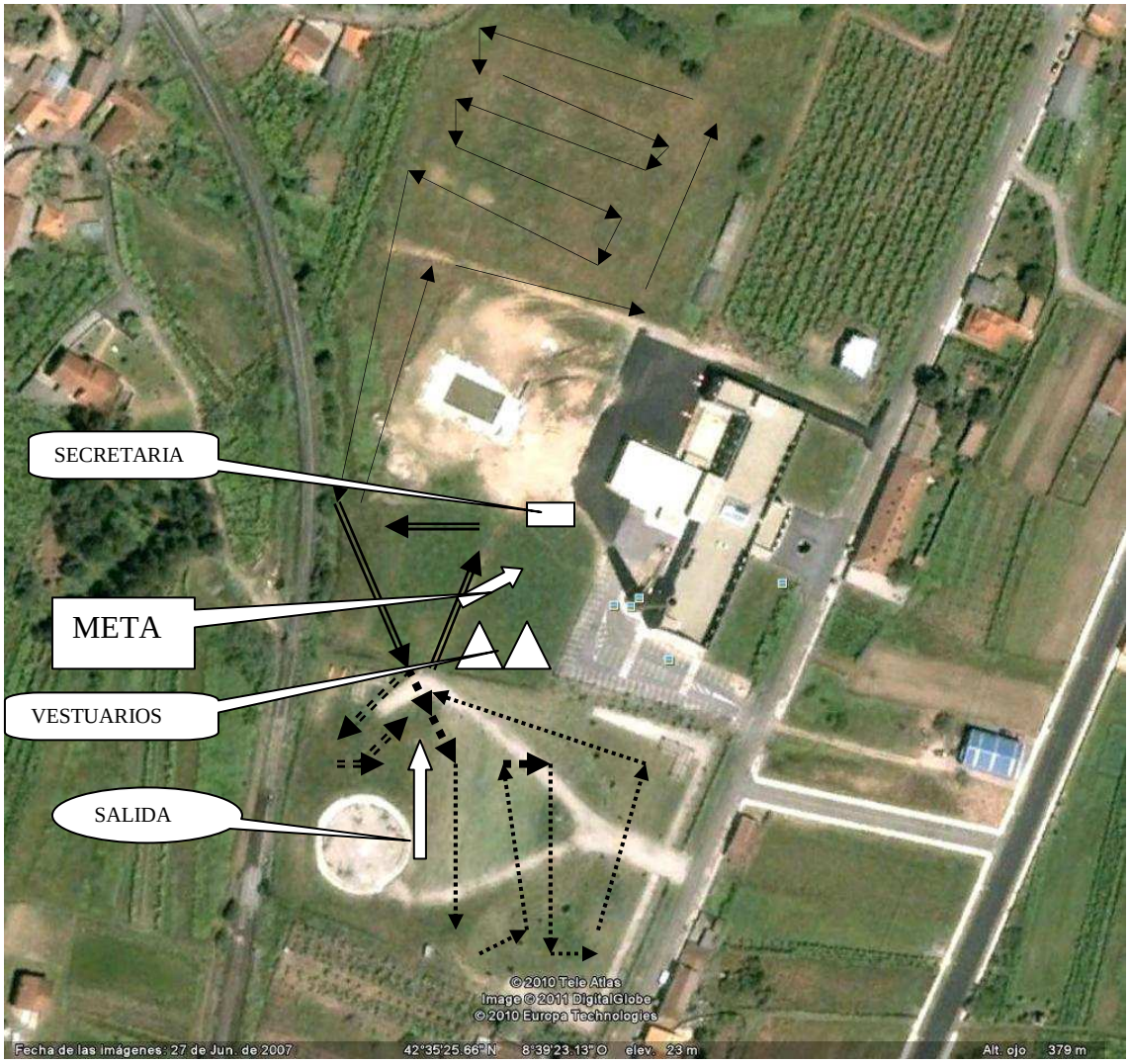
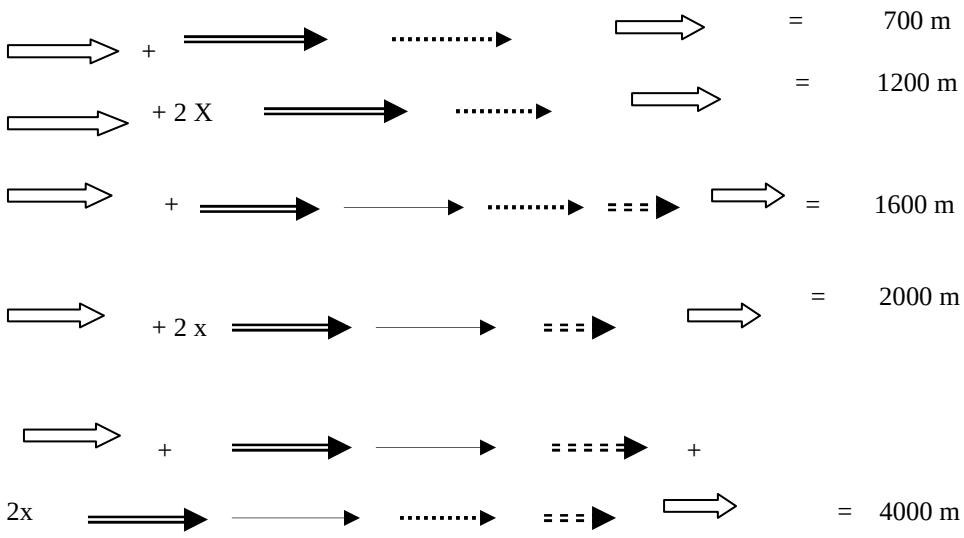
PERCORRIDOS